



8th November 2017

Dear Parents/Carers

“Hey Ewe”

We are pleased to inform you that our Christmas production this year will be “Hey Ewe”. All of the children in Key Stage 1 (Years 1 and 2) will be taking part, in all performances on the dates/times below:

Tuesday 10th December at 2pm
Wednesday 11th December at 9.30am
Wednesday 11th December at 5pm

*Your child will need to be back at school for the evening performance on Wednesday 11th November at 4.15pm. We expect the performances to be finished by around 6pm and children will need to be collected by an adult from their classrooms. **If not all children can take part in the evening performance, this may be cancelled. Please advise below if your child will not be able to take part in the evening performance.***

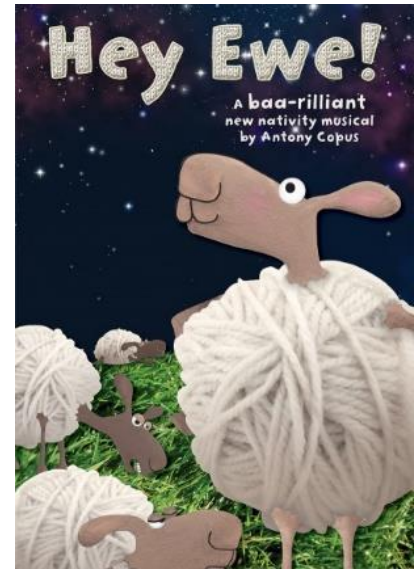

As there are so many children involved this year, unfortunately we have to restrict the audience numbers due to the seating capacity in the hall. Each child will be allocated **up to 2 seats at one of the performances** on a first come, first serve basis – please note that parents with multiple children in Years 1 and 2 will only be allocated 2 tickets, not 2 tickets per child. No charge will be made for these tickets, but we will be asking for a voluntary contribution on the day, which will go towards the cost of costumes etc. Tickets will be issued to you via your child’s book bag.

Due to the number of performances we are putting on, we may be in a position to offer additional tickets for these dates. Please state below the number of additional tickets you would like for each performance. Please be aware that any additional tickets are **not guaranteed** and will be allocated on a first come first serve basis.

Please complete the reply slip below to indicate your choice of date for the allocated tickets and any additional tickets required, and return it to school by Friday 22nd November at the latest.

Thank you for your continued support.

The Key Stage One Team



“Hey Ewe”
Allocated Ticket Request

Child’s Name.....Class.....

My Child will **be unable to take part** in the 5pm performance

I understand that I will only be allocated 2 tickets per child for one of the shows.

I understand that all additional ticket requests are not guaranteed.

Dates	Allocated Tickets	Additional Tickets Required Not Guaranteed
Tuesday 10th December – 2pm Start Arrive no earlier than 1.35pm please	One Ticket [] Two Tickets []
Wednesday 11th December – 9.30am Start Arrive no earlier than 9.10am please	One Ticket [] Two Tickets []
Wednesday 11th December – 5pm Start Arrive no earlier than 4.35pm please	One Ticket [] Two Tickets []
If you are unable to attend and DO NOT require tickets, please tick here	No Tickets []	